4A. Initial Claims

from October 2006 to October 2016
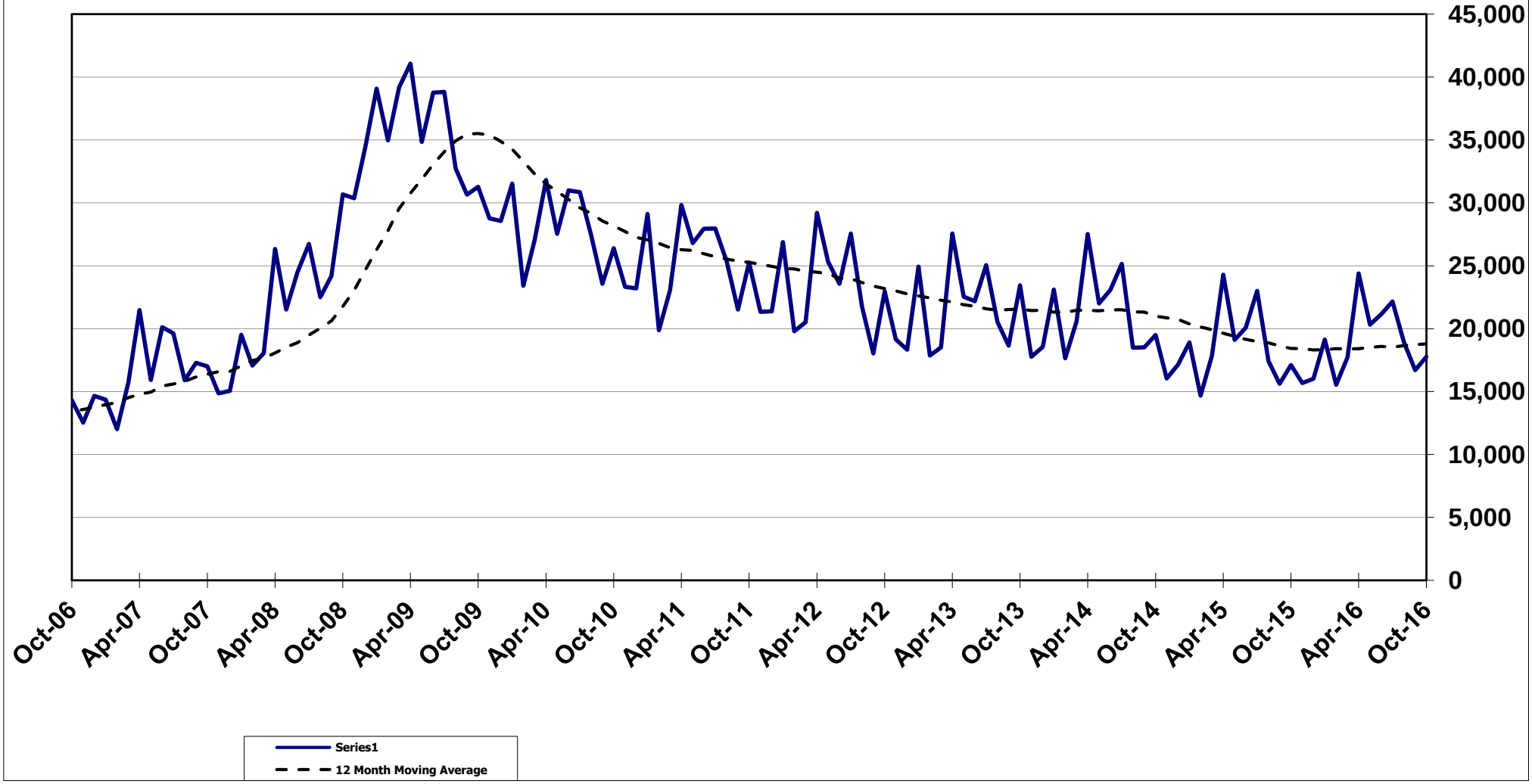
Source: ETA-5159 report, Claims and Payment